

nUE 諾博尚璽

EPIC

ASOK-RAMA 9



MRT 拉瑪九站
7分鐘步程

諾博尚璽揉合工作與悠閒

曼谷最炙手可熱的投資熱點地段, 享受永續經典生活模式。

圖片僅供參考, 發展商保留對此處發佈的資訊進行修改或更正的權利。恕不另行通知。



綠化平台



天際休息室

項目設施

G 樓

- 7部電梯
- 大堂
- 2個商店區
- 洗衣房
- 外賣領取室
- 郵箱室
- 智能儲物櫃

5 樓

- 共用辦公空間
- 半戶外空間
- 孩童天地
- 洗衣房
- 多功能室
- 娛樂室

頂樓

- 空中游泳池
- 共用廚房
- 天際休息室
- 桑拿室



天際休息室



健身房



戶外微丘花園

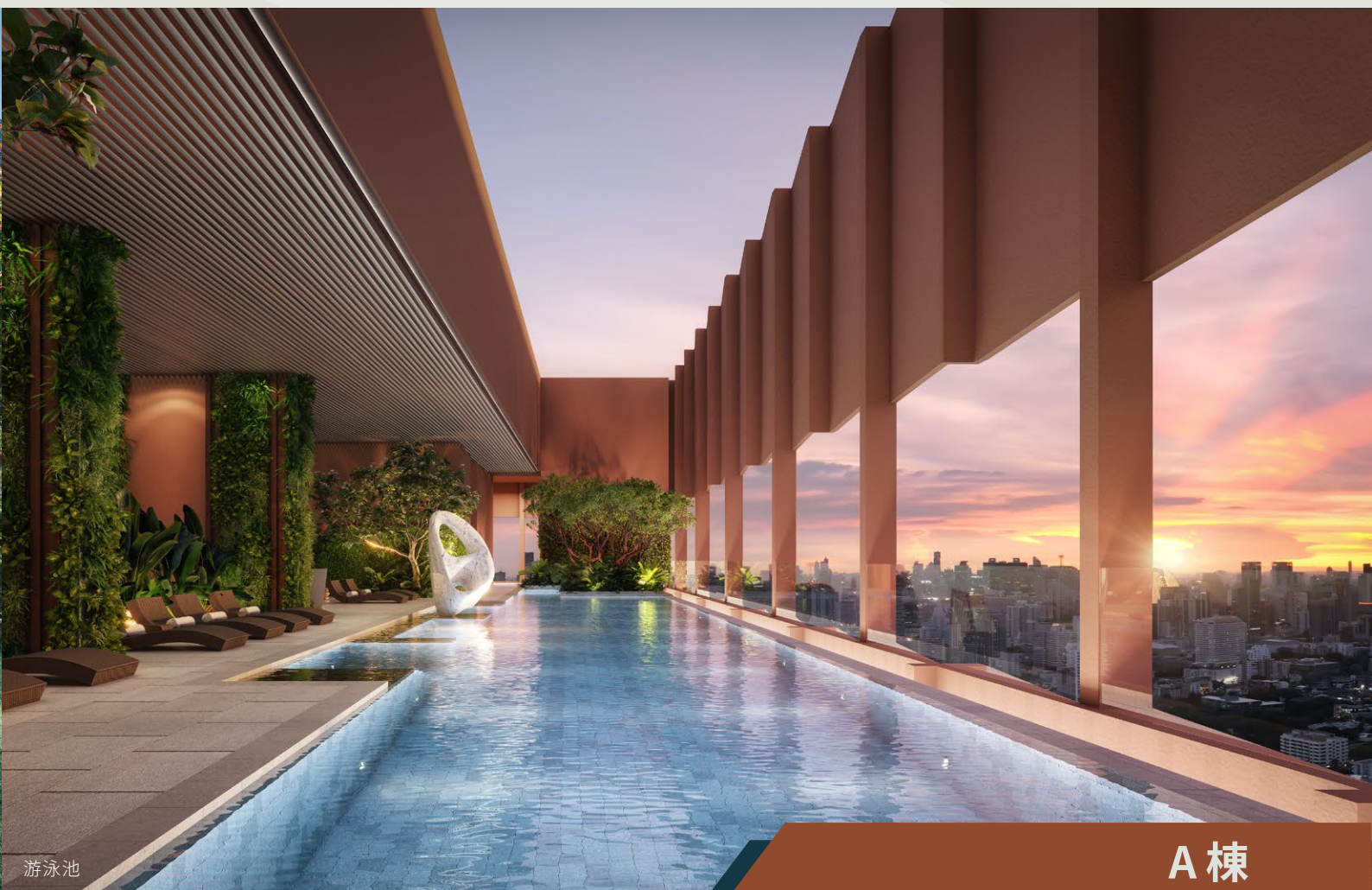

游泳池

A 棟



大堂



共用辦公空間

項目設施

G 樓

- 6部電梯
- 大堂
- 2個商店區
- 洗衣房外賣
- 領取室
- 郵箱室
- 智能儲物櫃

4 樓

- 共用辦公空間
- 半戶外空間
- 洗衣房
- 孩童天地
- 衛生間/儲物櫃

頂樓

- 健身房
- 瑜伽室
- 游泳池
- 共享廚房
- 空中休息室

平面圖

總平面圖



A 棟

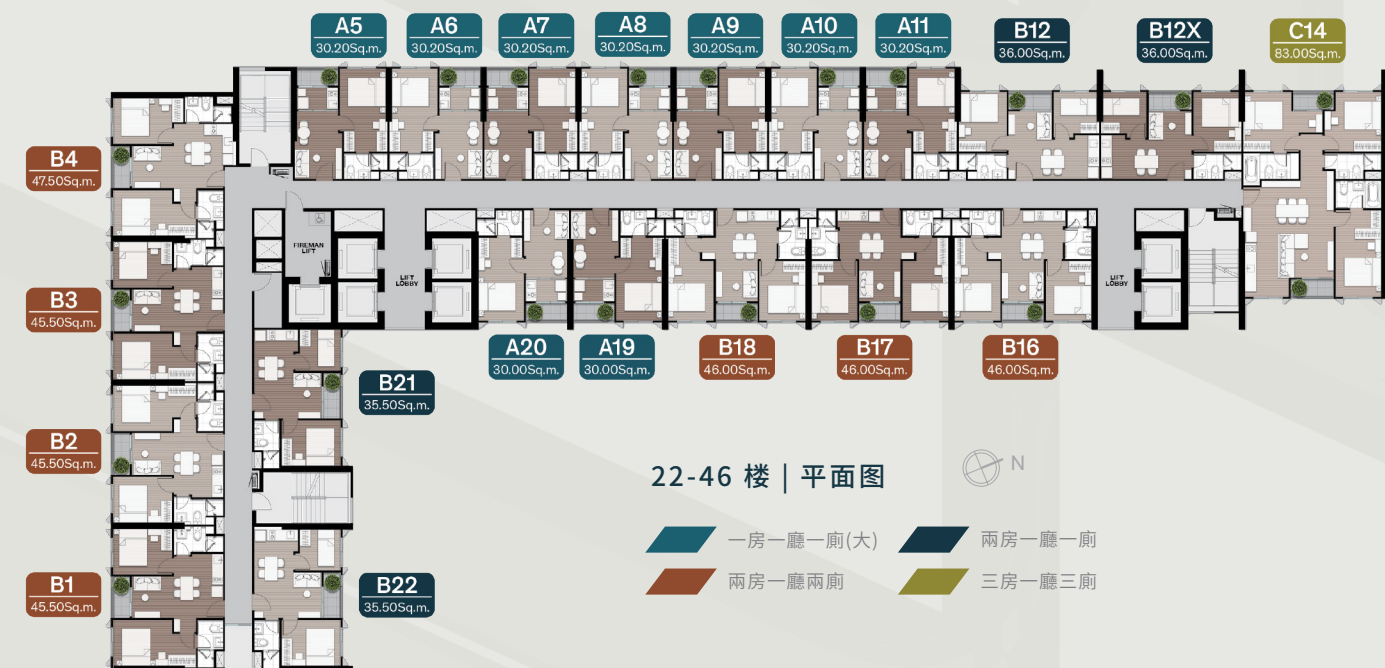

A 棟

C 棟



nUE 諾博尚璽

EPIC

ASOK-RAMA 9

阿索 - 拉瑪九：曼谷商業與休閒的繁華樞紐



項目名稱

諾博尚璽
NUE Epic Asok Rama 9

項目發展商

諾博地產 Noble Development
Public Company Limited

項目位置

距離MRT Phra Ram 9站 550米
7分鐘步程

交樓日期

預計2028年9月竣工

項目結構

商店: 9戶 (分佈在A、B、C、D棟)
4棟高層住宅 總共 3,107個單位
A、B棟: 共47層
C棟: 共34層
D棟: 共32層

停車位

約1,400個停車位

項目戶型

一房一廳一廁(中): 26.00 - 26.50 平方米
一房一廳一廁(大): 30.00 - 30.50 平方米
兩房一廳一廁: 35.50 - 40.00 平方米
兩房一廳兩廁: 45.50 - 53.90 平方米
兩房一廳三廁: 76.00 平方米
三房一廳兩廁: 70.20 平方米
三房一廳三廁: 83.00 - 100.80 平方米

保安系統

門卡和指紋進門控制
24小時保安和CCTV監控

業權

永久業權公寓

項目面積

15 萊 (24,000 平方米)

物業管理費

55 泰銖 / 平方米 / 月
(需預先繳付1年費用)

大廈維修基金

500 泰銖 / 平方米

noble | Fulcrum Global



English Version



探索更多項目

NUE Epic Asok - Rama9 Condominium Project : Owned and operated by Vertical Phraram 9 Alliance 1 Company Limited. Office Address: 1035 NOBLE Building, Ploenchit Rd., Lumpini, Pathumwan, Bangkok 10330. Registered and paid-up capital THB 10 million. Authorized Director: Mr. Sira Udol , Mr. Theeraphon Voranithiphong and Mr.Arttavit Chalermaphayakorn. Project Location: Land title deed no. 4298 Din Daeng, Din Daeng, Bangkok. Project's land area: Approximately 15-0-19.6 Rais. The Project is a condominium, 1 Building, 4 Towers, 47 stories, 47 stories, 34 stories and 32 stories with 3,107 residential units and 9 commercial units. Currently, the project has financial support and obligation from Kiatnakin Phatra Bank Public Company Limited. The Project is in the process of seeking approval on the environmental impact assessment report. Construction permission is in process. Construction is expected to be started in July 2025 and to be completed in September 2028. The registration of the condominium will be proceeded once the construction is completed. The purchaser must fully pay any payments under the Agreement for Sell and Purchase of Condominium including common property expense, sinking fund and tax stipulated by the project owner or in accordance with the regulation of the Condominium Juristic Person. Remark: Reserve the right to change all information without prior notice. The illustration are simulated for advertising purposes only.



一房一廳一廁(中) : 26.00 - 26.50 平方米

NUE Epic Asok – Rama9 Condominium Project : Owned and operated by Vertical Phraram 9 Alliance 1 Company Limited. Office Address: 1035 NOBLE Building, Ploenchit Rd., Lumpini, Pathumwan, Bangkok 10330. Registered and paid-up capital THB 10 million. Authorized Director: Mr. Sira Udol , Mr. Theeraphon Voranithiphong and Mr.Arttavit Chalermssaphayakorn. Project Location:Land title deed no. 4298 Din Daeng, Din Daeng, Bangkok. Project's land area: Approximately 15-0-19.6 Rais. The Project is a condominium, 1 Building, 4 Towers, 47 stories, 47 stories, 34 stories and 32 stories with 3,107 residential units and 9 commercial units. Currently, the project has financial support and obligation from Kiatnakin Phatra Bank Public Company Limited. The Project is in the process of seeking approval on the environmental impact assessment report. Construction permission is in process. Construction is expected to be started in July 2025 and to be completed in September 2028. The registration of the condominium will be proceeded once the construction is completed. The purchaser must fully pay any payments under the Agreement for Sell and Purchase of Condominium including common property expense, sinking fund and tax stipulated by the project owner or in accordance with the regulation of the Condominium Juristic Person. Remark: Reserve the right to change all information without prior notice. The illustration are simulated for advertising purposes only.



一房一廳一廁(大) : 30.00-30.50 平方米

NUE Epic Asok – Rama9 Condominium Project : Owned and operated by Vertical Phraram 9 Alliance 1 Company Limited. Office Address: 1035 NOBLE Building, Ploenchit Rd., Lumpini, Pathumwan, Bangkok 10330. Registered and paid-up capital THB 10 million. Authorized Director: Mr. Sira Udol , Mr. Theeraphon Voranithiphong and Mr.Arttavit Chalermasaphayakorn. Project Location:Land title deed no. 4298 Din Daeng, Din Daeng, Bangkok. Project's land area: Approximately 15-0-19.6 Rais. The Project is a condominium, 1 Building, 4 Towers, 47 stories, 47 stories, 34 stories and 32 stories with 3,107 residential units and 9 commercial units. Currently, the project has financial support and obligation from Kiatnakin Phatra Bank Public Company Limited. The Project is in the process of seeking approval on the environmental impact assessment report. Construction permission is in process. Construction is expected to be started in July 2025 and to be completed in September 2028. The registration of the condominium will be proceeded once the construction is completed. The purchaser must fully pay any payments under the Agreement for Sell and Purchase of Condominium including common property expense, sinking fund and tax stipulated by the project owner or in accordance with the regulation of the Condominium Juristic Person. Remark: Reserve the right to change all information without prior notice. The illustration are simulated for advertising purposes only.



兩房一廳一廁 : 35.50 - 36.00 平方米

NUE Epic Asok – Rama9 Condominium Project : Owned and operated by Vertical Phraram 9 Alliance 1 Company Limited. Office Address: 1035 NOBLE Building, Ploenchit Rd., Lumpini, Pathumwan, Bangkok 10330. Registered and paid-up capital THB 10 million. Authorized Director: Mr. Sira Udol , Mr. Theeraphon Voranithiphong and Mr.Arttavit Chalermasaphayakorn. Project Location:Land title deed no. 4298 Din Daeng, Din Daeng, Bangkok. Project's land area: Approximately 15-0-19.6 Rais. The Project is a condominium, 1 Building, 4 Towers, 47 stories, 47 stories, 34 stories and 32 stories with 3,107 residential units and 9 commercial units. Currently, the project has financial support and obligation from Kiatnakin Phatra Bank Public Company Limited. The Project is in the process of seeking approval on the environmental impact assessment report. Construction permission is in process. Construction is expected to be started in July 2025 and to be completed in September 2028. The registration of the condominium will be proceeded once the construction is completed. The purchaser must fully pay any payments under the Agreement for Sell and Purchase of Condominium including common property expense, sinking fund and tax stipulated by the project owner or in accordance with the regulation of the Condominium Juristic Person. Remark: Reserve the right to change all information without prior notice. The illustration are simulated for advertising purposes only.



兩房一廳一廁: 40.00 平方米

NUE Epic Asok – Rama9 Condominium Project : Owned and operated by Vertical Phraram 9 Alliance 1 Company Limited. Office Address: 1035 NOBLE Building, Ploenchit Rd., Lumpini, Pathumwan, Bangkok 10330. Registered and paid-up capital THB 10 million. Authorized Director: Mr. Sira Udol , Mr. Theeraphon Voranithiphong and Mr.Arttavit Chalermasaphayakorn. Project Location:Land title deed no. 4298 Din Daeng, Din Daeng, Bangkok. Project's land area: Approximately 15-0-19.6 Rais. The Project is a condominium, 1 Building, 4 Towers, 47 stories, 47 stories, 34 stories and 32 stories with 3,107 residential units and 9 commercial units. Currently, the project has financial support and obligation from Kiatnakin Phatra Bank Public Company Limited. The Project is in the process of seeking approval on the environmental impact assessment report. Construction permission is in process. Construction is expected to be started in July 2025 and to be completed in September 2028. The registration of the condominium will be proceeded once the construction is completed. The purchaser must fully pay any payments under the Agreement for Sell and Purchase of Condominium including common property expense, sinking fund and tax stipulated by the project owner or in accordance with the regulation of the Condominium Juristic Person. Remark: Reserve the right to change all information without prior notice. The illustration are simulated for advertising purposes only.



兩房一廳兩廁 : 45.50 - 47.50 平方米

NUE Epic Asok – Rama9 Condominium Project : Owned and operated by Vertical Phraram 9 Alliance 1 Company Limited. Office Address: 1035 NOBLE Building, Ploenchit Rd., Lumpini, Pathumwan, Bangkok 10330. Registered and paid-up capital THB 10 million. Authorized Director: Mr. Sira Udol , Mr. Theeraphon Voranithiphong and Mr.Arttavit Chalermasaphayakorn. Project Location:Land title deed no. 4298 Din Daeng, Din Daeng, Bangkok. Project's land area: Approximately 15-0-19.6 Rais. The Project is a condominium, 1 Building, 4 Towers, 47 stories, 47 stories, 34 stories and 32 stories with 3,107 residential units and 9 commercial units. Currently, the project has financial support and obligation from Kiatnakin Phatra Bank Public Company Limited. The Project is in the process of seeking approval on the environmental impact assessment report. Construction permission is in process. Construction is expected to be started in July 2025 and to be completed in September 2028. The registration of the condominium will be proceeded once the construction is completed. The purchaser must fully pay any payments under the Agreement for Sell and Purchase of Condominium including common property expense, sinking fund and tax stipulated by the project owner or in accordance with the regulation of the Condominium Juristic Person. Remark: Reserve the right to change all information without prior notice. The illustration are simulated for advertising purposes only.



兩房一廳兩廁 : 53.90 平方米

NUE Epic Asok – Rama9 Condominium Project : Owned and operated by Vertical Phraram 9 Alliance 1 Company Limited. Office Address: 1035 NOBLE Building, Ploenchit Rd., Lumpini, Pathumwan, Bangkok 10330. Registered and paid-up capital THB 10 million. Authorized Director: Mr. Sira Udol , Mr. Theeraphon Voranithiphong and Mr.Arttavit Chalermasaphayakorn. Project Location:Land title deed no. 4298 Din Daeng, Din Daeng, Bangkok. Project's land area: Approximately 15-0-19.6 Rais. The Project is a condominium, 1 Building, 4 Towers, 47 stories, 47 stories, 34 stories and 32 stories with 3,107 residential units and 9 commercial units. Currently, the project has financial support and obligation from Kiatnakin Phatra Bank Public Company Limited. The Project is in the process of seeking approval on the environmental impact assessment report. Construction permission is in process. Construction is expected to be started in July 2025 and to be completed in September 2028. The registration of the condominium will be proceeded once the construction is completed. The purchaser must fully pay any payments under the Agreement for Sell and Purchase of Condominium including common property expense, sinking fund and tax stipulated by the project owner or in accordance with the regulation of the Condominium Juristic Person. Remark: Reserve the right to change all information without prior notice. The illustration are simulated for advertising purposes only.



三房一廳兩廁：70.20 平方米

NUE Epic Asok – Rama9 Condominium Project : Owned and operated by Vertical Phraram 9 Alliance 1 Company Limited. Office Address: 1035 NOBLE Building, Ploenchit Rd., Lumpini, Pathumwan, Bangkok 10330. Registered and paid-up capital THB 10 million. Authorized Director: Mr. Sira Udol , Mr. Theeraphon Voranithiphong and Mr.Arttavit Chalermstaphayakorn. Project Location:Land title deed no. 4298 Din Daeng, Din Daeng, Bangkok. Project's land area: Approximately 15-0-19.6 Rais. The Project is a condominium, 1 Building, 4 Towers, 47 stories, 47 stories, 34 stories and 32 stories with 3,107 residential units and 9 commercial units. Currently, the project has financial support and obligation from Kiatnakin Phatra Bank Public Company Limited. The Project is in the process of seeking approval on the environmental impact assessment report. Construction permission is in process. Construction is expected to be started in July 2025 and to be completed in September 2028. The registration of the condominium will be proceeded once the construction is completed. The purchaser must fully pay any payments under the Agreement for Sell and Purchase of Condominium including common property expense, sinking fund and tax stipulated by the project owner or in accordance with the regulation of the Condominium Juristic Person. Remark: Reserve the right to change all information without prior notice. The illustration are simulated for advertising purposes only.



兩房一廳三廁：76.50 平方米

NUE Epic Asok – Rama9 Condominium Project : Owned and operated by Vertical Phraram 9 Alliance 1 Company Limited. Office Address: 1035 NOBLE Building, Ploenchit Rd., Lumpini, Pathumwan, Bangkok 10330. Registered and paid-up capital THB 10 million. Authorized Director: Mr. Sira Udol , Mr. Theeraphon Voranithiphong and Mr.Arttavit Chalermasaphayakorn. Project Location:Land title deed no. 4298 Din Daeng, Din Daeng, Bangkok. Project's land area: Approximately 15-0-19.6 Rais. The Project is a condominium, 1 Building, 4 Towers, 47 stories, 47 stories, 34 stories and 32 stories with 3,107 residential units and 9 commercial units. Currently, the project has financial support and obligation from Kiatnakin Phatra Bank Public Company Limited. The Project is in the process of seeking approval on the environmental impact assessment report. Construction permission is in process. Construction is expected to be started in July 2025 and to be completed in September 2028. The registration of the condominium will be proceeded once the construction is completed. The purchaser must fully pay any payments under the Agreement for Sell and Purchase of Condominium including common property expense, sinking fund and tax stipulated by the project owner or in accordance with the regulation of the Condominium Juristic Person. Remark: Reserve the right to change all information without prior notice. The illustration are simulated for advertising purposes only.



三房一廳三廁：83.00 平方米

NUE Epic Asok – Rama9 Condominium Project : Owned and operated by Vertical Phraram 9 Alliance 1 Company Limited. Office Address: 1035 NOBLE Building, Ploenchit Rd., Lumpini, Pathumwan, Bangkok 10330. Registered and paid-up capital THB 10 million. Authorized Director: Mr. Sira Udol , Mr. Theeraphon Voranithiphong and Mr.Arttavit Chalermasaphayakorn. Project Location:Land title deed no. 4298 Din Daeng, Din Daeng, Bangkok. Project's land area: Approximately 15-0-19.6 Rais. The Project is a condominium, 1 Building, 4 Towers, 47 stories, 47 stories, 34 stories and 32 stories with 3,107 residential units and 9 commercial units. Currently, the project has financial support and obligation from Kiatnakin Phatra Bank Public Company Limited. The Project is in the process of seeking approval on the environmental impact assessment report. Construction permission is in process. Construction is expected to be started in July 2025 and to be completed in September 2028. The registration of the condominium will be proceeded once the construction is completed. The purchaser must fully pay any payments under the Agreement for Sell and Purchase of Condominium including common property expense, sinking fund and tax stipulated by the project owner or in accordance with the regulation of the Condominium Juristic Person. Remark: Reserve the right to change all information without prior notice. The illustration are simulated for advertising purposes only.



三房一廳三廁：100.80 平方米

NUE Epic Asok – Rama9 Condominium Project : Owned and operated by Vertical Phraram 9 Alliance 1 Company Limited. Office Address: 1035 NOBLE Building, Ploenchit Rd., Lumpini, Pathumwan, Bangkok 10330. Registered and paid-up capital THB 10 million. Authorized Director: Mr. Sira Udol , Mr. Theeraphon Voranithiphong and Mr.Arttavit Chalermaphayakorn. Project Location:Land title deed no. 4298 Din Daeng, Din Daeng, Bangkok. Project's land area: Approximately 15-0-19.6 Rais. The Project is a condominium, 1 Building, 4 Towers, 47 stories, 47 stories, 34 stories and 32 stories with 3,107 residential units and 9 commercial units. Currently, the project has financial support and obligation from Kiatnakin Phatra Bank Public Company Limited. The Project is in the process of seeking approval on the environmental impact assessment report. Construction permission is in process. Construction is expected to be started in July 2025 and to be completed in September 2028. The registration of the condominium will be proceeded once the construction is completed. The purchaser must fully pay any payments under the Agreement for Sell and Purchase of Condominium including common property expense, sinking fund and tax stipulated by the project owner or in accordance with the regulation of the Condominium Juristic Person. Remark: Reserve the right to change all information without prior notice. The illustration are simulated for advertising purposes only.



合併單位 : 30.00 + 30.00 平方米

NUE Epic Asok – Rama9 Condominium Project : Owned and operated by Vertical Phraram 9 Alliance 1 Company Limited. Office Address: 1035 NOBLE Building, Ploenchit Rd., Lumpini, Pathumwan, Bangkok 10330. Registered and paid-up capital THB 10 million. Authorized Director: Mr. Sira Udol , Mr. Theeraphon Voranithiphong and Mr.Arttavit Chalermaphayakorn. Project Location:Land title deed no. 4298 Din Daeng, Din Daeng, Bangkok. Project's land area: Approximately 15-0-19.6 Rais. The Project is a condominium, 1 Building, 4 Towers, 47 stories, 47 stories, 34 stories and 32 stories with 3,107 residential units and 9 commercial units. Currently, the project has financial support and obligation from Kiatnakin Phatra Bank Public Company Limited. The Project is in the process of seeking approval on the environmental impact assessment report. Construction permission is in process. Construction is expected to be started in July 2025 and to be completed in September 2028. The registration of the condominium will be proceeded once the construction is completed. The purchaser must fully pay any payments under the Agreement for Sell and Purchase of Condominium including common property expense, sinking fund and tax stipulated by the project owner or in accordance with the regulation of the Condominium Juristic Person. Remark: Reserve the right to change all information without prior notice. The illustration are simulated for advertising purposes only.